

1st Eb Alto Saxophone

BOSSA NOVA U.S.A.

By DAVE BRUBECK

Arranged by Howard Brubeck

mod. Latin Tempo

1st E \flat Alto Saxophone

337

198

BOSSA NOVA U.S.A.

3rd Eb Alto Saxophone
Mod. Latin Tempo

By DAVE BRUBECK
Arranged by Howard Brubeck

2nd Bb Tenor Saxophone

BOSSA NOVA U.S.A.

By DAVE BRUBECK

Arranged by Howard Brubeck

Mod. Latin Tempo

2nd B \flat Tenor Saxophone

4th Bb Tenor Saxophone

BOSSA NOVA U.S.A.

By DAVE BRUBECK

Arranged by Howard Brubeck

Mod. Latin Tempo

2
4th B \flat Tenor Saxophone

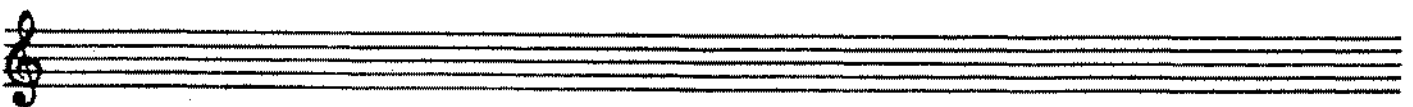
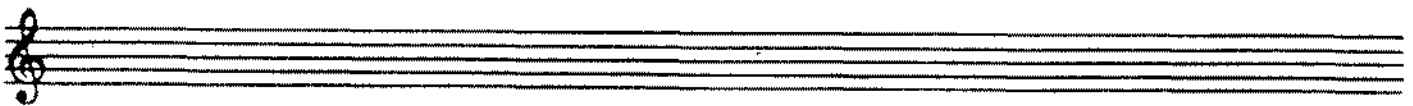
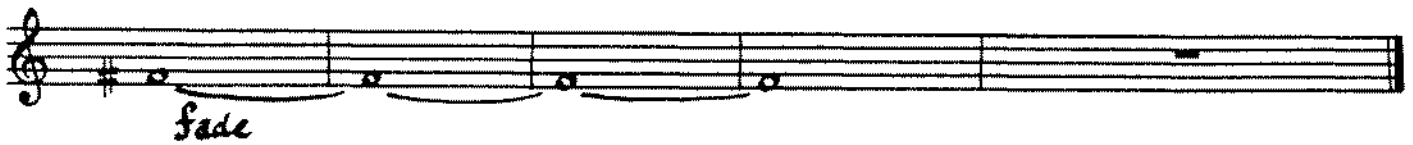
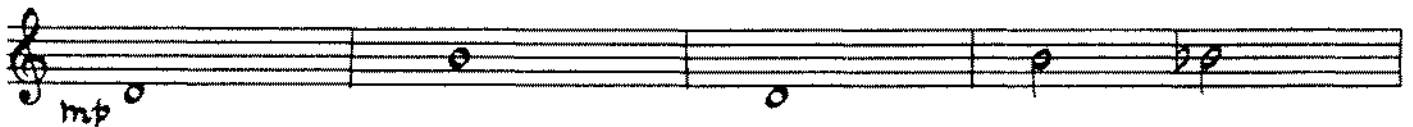
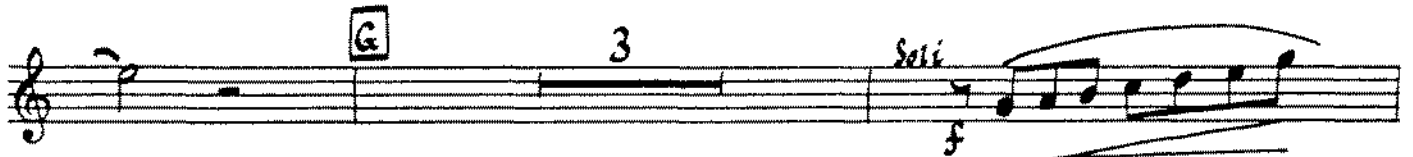

531

BOSSA NOVA U.S.A.

198

5th Eb Baritone Saxophone
Mod. Latin Tempo

By DAVE BRUBECK
Arranged by Howard Brubeck

1st Bb Trumpet
Mod. Latin Tempo

BOSSA NOVA U.S.A. Arranged by Howard Brubeck

By DAVE BRUBECK

A

B Sax. **C** Tromb. **D** *Herman* mp

E Solo As written or Ad Lib. *Gm7* *Am7(-5)* *D7(-9)*

Gm(+7) *Gmb* *Gm(+7)* *Gmb* *Fm7* *G7(-9)* *G7*

Cm7 *Cb* *Cm7* *Cb* *Em7(-9)* *A7(-9)* *Dma7* *Db*

Dm7(-5) *G7(-9)* *Cb* *Cm(-5)* *F7(-9)* *Bbma7* *Ebma7*

Am7(-5) *D7(-9)* *D7* **F** 3 open (cns.) **G**

H

I decresc.

2nd Bb Trumpet
Mod. Latin Tempo

BOSSA NOVA U.S.A.

By DAVE BRUBECK
Arranged by Howard Brubeck

BOSSA NOVA U.S.A.

By DAVE BRUBECK

Arranged by Howard Brubeck

3rd Bb Trumpet

Mod. Latin Tempo

A

B *Sax.* **C** *Trbne.*

D Harmon *mp*

E *1st Tpt. Solo* **F** *Sax.* *Open (ens.)* *mf*

G *f*

H

I *dimess.*

LHH TRUMPET
MED. LATIN TEMPO

BOSSA NOVA U.S.A.

arr H. BEUBECK c 1962, 1963
add arr S.P. PRICE c 1983

Four empty musical staves, each consisting of a grand staff (treble and bass clefs).

1st Trombone

BOSSA NOVA U.S.A. Arranged by Howard Brubeck

By DAVE BRUBECK

198

Mod. Latin Tempo

2nd Trombone

Bossa Nova USA

Mod.
Latin
Tempo

7

A

mf

B 8

f

C 8

D 12

E 8

CUP MUTE

mp

F OPEN 3

mf

G

H

f

I

f

7

dim

arr S. P. PRICE c 1983

3rd TROMBONE

BOSSA NOVA U.S.A.

198

MOD.
LATIN
TEMPO

Measure 7: **A** *mf*

Measure 8: **B** *f*

Measure 9: **C** *f*

Measure 10: **D** *f*

Measure 11: **E** CUP MUTE *mp*

Measure 12: **F** *mp* OPEN **G** *mf < f*

Measure 13: **H** *f*

Measure 14: **I** *dim*

Measure 15: *7*

arr S.P. PRICE © 1983

4th TROMBONE

BOSSA NOVA U.S.A

198

MOD.
LATIN
TEMPO

7 A

mf

B

C 8 D 12 E 8 CUP MUTE

mp

F 3 OPEN

mf

G H

f f

I 7

dim

arc S.P. PRICE c 1983

Piano
Moderate Latin Tambo

BOSSA NOVA U.S.A.

By DAVE BRUBECK
Arranged by Howard Brubeck

4

Drum Solo

mf

Subbasso sempre

Gm7(b9)

(cont. give lower)
C7(b9)

R.H. Sempre stac.

Loco (or with lower octave 2d hb.)

Fm(b7) F6 F6/9 F6/9 F6/9

Ebm/c Ebm/c Ebm/c F7(b9) F7(b9) Bb(b7) Bb6 Bb6

B

Bb6 Bb6 Fm6 G7(b9) C(b7) C(b7) Ebm6 F7(b9) Bb(b7) B(b7) Dbm6 Eb7(b9) Eb7(b9)

C

A(b7) Db9 Gm7(b9) Gb/c Gb/c Gm7(b9) C7(b9) C7(b9)

F9 F6 F6 F6 F6 Cm7(b9) F7(b9) F7 Bbm7 Bb6

2
Piano

D

Bb6 Bb6 Ddim G7/D G7(b9) Cm7 Cm7 Cm7(b5) F7(b9) CDim/F Bbm7

Bbm7(b5) Eb7(b9) Abm7 Db7(b9) Gm7(b5) C7(b9)

E lightly

loco F6 Gm7(b5) C7(b9)

Fm(b7) Ebm7 F7(b9) Bbm7

G

Fm6/D C(b7) Cm7(b5)/F Bb6

3
Piano

GIUITAR
Mod.
LATIN
TEMPO

BOSSA NOVA U.S.A

198

8 [A] Gm7(b5) C7(b9) Fm(47) F6 F6/9 F6/9

Ebm x! Bb(47) Bb6 Bb6 [B] Fm6 G7(b9)

C(47) Ebmb F7(b9) Bb(47) Dbm Eb7(b9) Ab(47) Db9

Gm7(b5) Gb [C] Gm7(b5) C7(b9) F9 F6

Cm7(b9) F7(b9) F7 Bbmaj7 Bb6 [D] Ddim G7 G7(b9) C(47)

Cm7(b7) F7(b9) Cdim Bb(47) Bbm7(b5) Eb7(b9) Ab(47) Db9(47) Gm7(b5)

C7(b9) F6 [E] Gm7(b5) C7(b9) Fm(47)

Ebm7 F7(b9) Bb(47) Fm6 C(47) Cm7(b5)

x! Bbm7(b5) Ab(47) Gm7(b5) C7 [F] Gm7(b5)

C7 Fm6 [G] x! F7(b9) Bb9

[H] 4 Db Db C C C Bb [I] [J] F6 2

F6 3 2 3 6

dim

arr D. LEE c 1982

String Bass & Tuba

BOSSA NOVA U.S.A.

By DAVE BRUBECK

Mod. Latin Tempo

Top notes for String Bass Pizz.

Arranged by Howard Brubeck

Drums
Mod. Latin Tempo

BOSSA NOVA U.S.A.

By DAVE BRUBICE
Arranged by Howard Brubeck

Solo *mf* (sticks - accents on rim) (4)

A (4)

B Sax unis. (4)

C Tromb. (4)

D Sax unis with muted Toss. (4)

closed Hi Hat (2)

E Trp. solo (4) (8)

F Sax ens. (2)

G Brass (2)

H Cymb. Sn. Dr. (2)

I Cl. Hi Hat (2)
Softer to end

pp